

RICH COUNTY
SECTION 33 , T 9 N R 5 E, SLB&M

SERIAL NO= 17-33-000-PARCEL

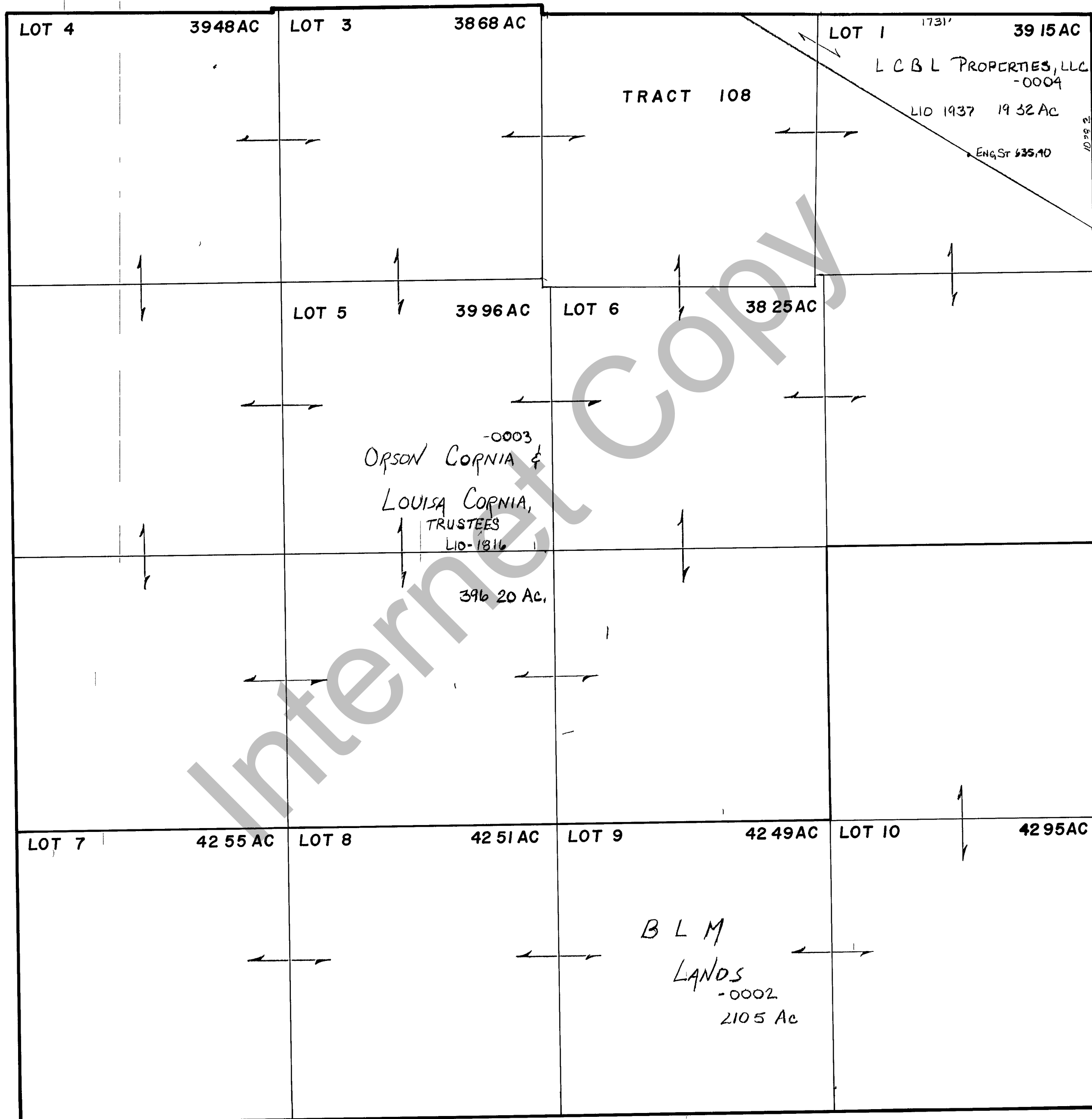

REVISIONS	

THIS PLAT IS MADE SOLELY FOR THE PURPOSE OF ASSISTING IN LOCATING THE LAND AND THE RECORDER ASSUMES NO RESPONSIBILITIES, IF ANY WITH AN ACTUAL SURVEY

Section 33 T 9N R 5E book page
 drawn by DW date 10-79 scale 1"=400'